Sbrando de Math

Chemin de fer
Trad (?)

AABBCC
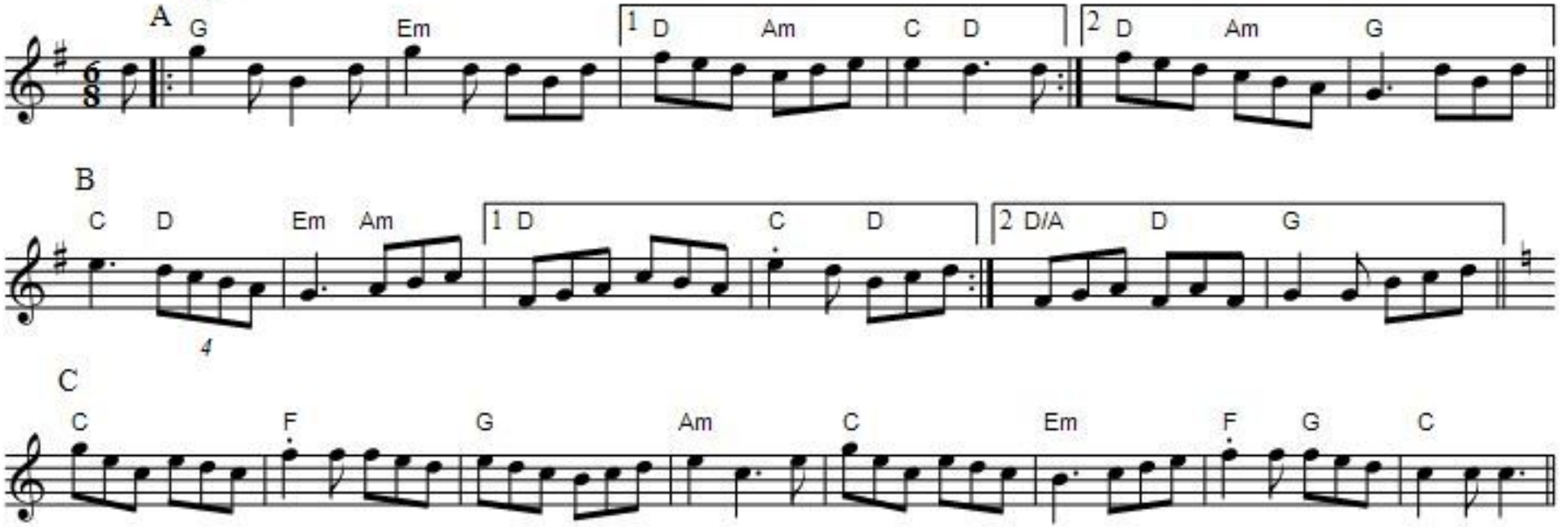
♩. = 118